VOLUME XLI NUMBER 4

THE MASK

OF KAPPA PSI PHARMACEUTICAL FRATERNITY

In Memoriam

ALEXANDER JOHN SCHWARZ

Grand Historian 1941-1944

November, 1944

Entered as second-class matter February 1, 1912, at the post office at Menasha, Wis., under the Act of March 3, 1879. Acceptance for mailing at special rate of postage provided for in Section 1103, Act of October 3, 1917, paragraph 4, section 429, P. L. & R., authorized September 21, 1918.

THE MASK

of Kappa Psi Pharmaceutical Fraternity

Founded 1879 Incorporated 1903

Official Organ of Kappa Psi Pharmaceutical Fraternity
of the U. S. of America

A Quarterly Magazine maintained and published in the Interests of the Fraternity, College, and University. Published during the months of January, April, July, and November by George Banta, Official Printer and Publisher, 450 to 454 Ahnaip Street, Menasha, Wisconsin. Single copies 25¢; yearly subscription $1.00.

VOL. XLI, No. 4 NOVEMBER, 1944 WHOLE NUMBER 168

Contents

In Memoriam—Alexander John Schwarz 75

Report of the Executive Committee Meeting 79

Kappa Psi Luncheon 80

Kappa Psi Scholarship Keys 81

George K. Schacterle 81

Thomas D. Rowe 82

Chapter Letters 84

Directory 91

Unclaimed MASK List 92

Regulations on Cinchona-Alkaloids 95

THE MASK

VOL. XLI, NO. 4 NOVEMBER, 1944 WHOLE NUMBER 168

In Memoriam

Alexander John Schwarz, Ph.D.

Grand Historian 1941-44

On September 6, 1944, Brother Alexander John Schwarz, Grand Historian of our fraternity entered *The Grand Agora.* The tragic and untimely end of this faithful servant of Kappa Psi came as the result of an accident following a lawn party at his home in Memphis, Tennessee which he had given in honor of one of his colleagues who was leaving the university.

Dr. Schwarz was born at Chilton, Wisconsin, December 31, 1898, the son of Mr. and Mrs. John Schwarz. His early education was received in the Chilton High School and Campion College in Wisconsin. In 1918 he entered the School of Pharmacy of the University of Wisconsin and graduated with honors in 1922, receiving the degree of B.Sc. in Pharmacy. In the fall of that year he entered the employ of Eli Lilly and Co. in Indianapolis where he served as botanist and pharmacognosist for five years. In 1927 he returned to the University of Wisconsin as research assistant to Dr. Edward Kremers. The same year he was called to the Division of Pharmacology of the Professional Unit, University of Tennessee, at Memphis as Assistant Professor in the Department of Botany and Pharmacognosy and given leave of absence for a period each year in order to complete his graduate work at Madison. This he brought to a successful completion in 1931 when he received the degree of Doctor of Philosophy. His doctorate thesis was entitled "A Pharmacognostical Study of Digitalis purpurea Linné." Returning to the University of Tennessee he was advanced to Associate Professor and later made Chief of the Division of Pharmacognosy and Basic Subjects which position he held with distinction up to the time of his death.

In 1940, Dr. Schwarz was elected a member of the Revision Committee of the United States Pharmacopœia and served faithfully on the Subcommittees of Botany and Pharmacognosy, Volatile Oils and Nomenclature. He took a very active part in the Plant Science Seminar in which organization he was one of the charter members, and served it as President in 1942-43. He was a member of the American Pharmaceutical Association, the A. A. A. S. and Society of Sigma Xi. In 1933 and again

(Continued on page 78)

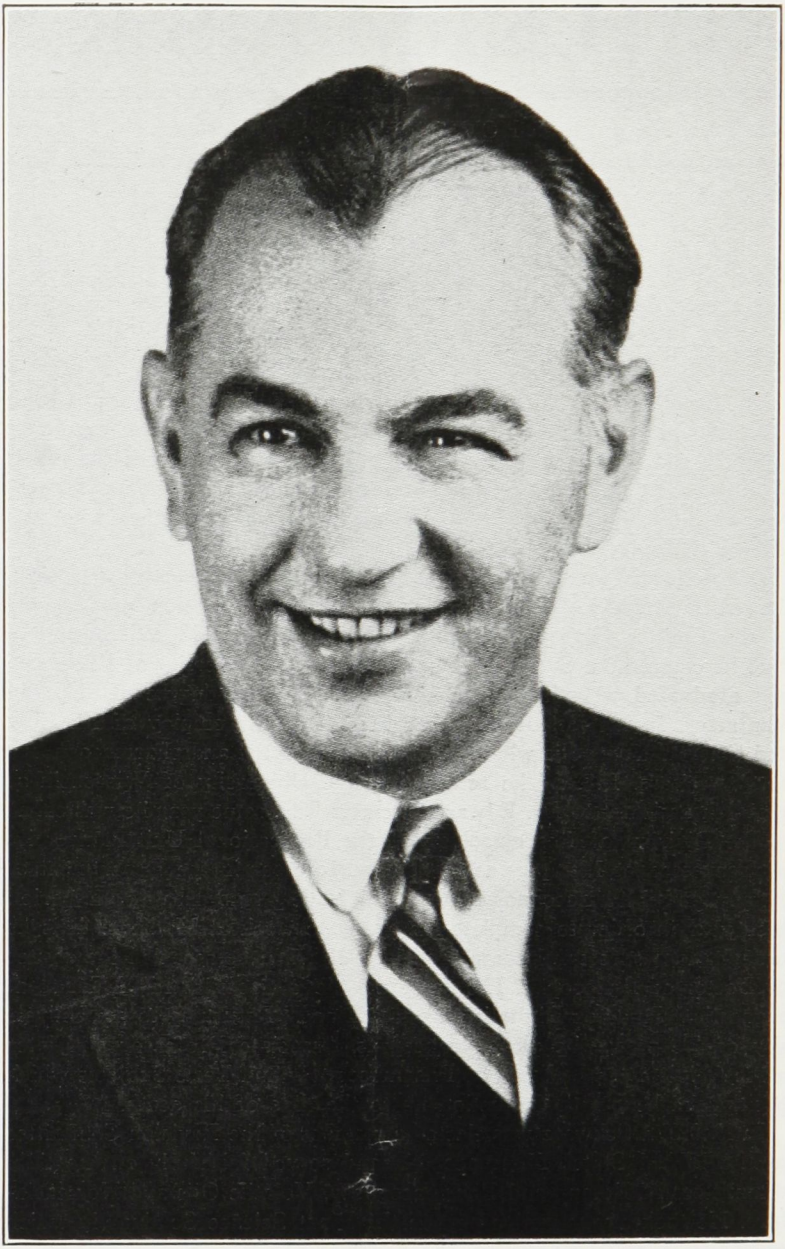

ALEXANDER JOHN SCHWARZ

KAPPA PSI PHARMACEUTICAL FRATERNITY

Resolution

WHEREAS, it has pleased Almighty God to remove from our midst our esteemed Brother, Alexander John Schwarz, Grand Historian of Kappa Psi Pharmaceutical Fraternity, and

WHEREAS, he has served most faithfully and successfully as Grand Historian of the Fraternity during his several years of incumbency in that office, and,

WHEREAS, by his friendliness, scholarly attainments, personal charm and loyalty to the Fraternity and to the profession of Pharmacy, he brought honor to himself and the Kappa Psi Pharmaceutical Fraternity.

BE IT RESOLVED, that the industry, intelligence, loyalty, and enthusiasm which he exercised as Grand Historian and in his association with his Brothers in Kappa Psi will ever be held in highest esteem; and that in the passing of Brother Schwarz, our Fraternity has suffered a severe and irreparable loss, and,

BE IT RESOLVED, that we extend our heartfelt sympathy to his family in their bereavement, and to the members of Psi Chapter and the faculty of the School of Pharmacy of the University of Tennessee who have lost so good a companion and colleague, and,

BE IT FURTHER RESOLVED, that a copy of these resolutions be published in THE MASK, that copies be sent to the members of his family, to Psi Chapter, the faculty of the School of Pharmacy of the University of Tennessee, and that a copy be spread on the records of Kappa Psi Pharmaceutical Fraternity.

SIGNED this twenty-eighth day of October, A. D. 1944

The Executive Committee of The Grand Council
By,

FRANK H. EBY
HORATIO C. WOOD, JR.
HEBER W. YOUNGKEN
Committee on Resolutions

IN MEMORIAM—ALEXANDER JOHN SCHWARZ

(Continued from page 75)

in 1940 he was Chairman of the Teachers Conference of Pharmacognosy and Pharmacology of the American Association of Colleges of Pharmacy.

Dr. Schwarz was active in many fraternal organizations but it was in Psi Chapter of Kappa Psi at Memphis where he devoted himself wholeheartedly and enthusiastically, building up a strong fraternity unit. Here he gained great popularity and respect among the members, for he not only was sought by the boys for counsel but entered into their work, their play and their hearts. For these and other accomplishments our fraternity honored him at its Philadelphia convention in 1941 by electing him Grand Historian.

He had cultivated the social and moral virtues to a lofty degree. At past Kappa Psi and Association meetings "John," as he was popularly known, stood out magnanimously through his cheerful countenance, friendliness and brilliant humor. He possessed rare qualities of politeness and companionship.

He never married. He is survived by a brother, Lt. Comdr. Leonard J. Schwarz of the U. S. Navy, Washington, D. C., and four sisters, Mrs. Emery Mangold, and Mrs. Eugene Kandy of Milwaukee, Wis., and Mrs. Theodore Christoph and Miss Margaret Schwarz of Chilton, Wis. Internment was at Chilton, Wisconsin.

His personal charm and steadfast loyalty to Kappa Psi will long remain in the memory of his fraternity brothers.

HEBER W. YOUNGKEN, *Past Grand Regent.*

CORRECTION

HARMENING, Gilbert Wm., Sleepy Eye, Minn., should have been listed as a new member of Epsilon and not Eta chapter as listed in the July issue of THE MASK.

EDITOR'S NOTE

All items to be placed in the January issue of THE MASK must be in the hands of Grand Secretary-Treaseurer Ray S. Kelley by December 20, 1944.

REPORT OF THE EXECUTIVE COMMITTEE MEETING

A meeting of the Executive Committee, Kappa Psi Pharmaceutical Fraternity was held at the Hotel Pennsylvania, New York City on October 18, 1944. The following committee members were present; Frank H. Eby, Ray S. Kelley, Francis Ritchie and John H. Grimm. Brother Eby served as Chairman and Brother Grimm was appointed Secretary pro tem. (Illness prevented Grand Regent O'Connell from attending the meeting. We are happy to report that the physical condition of Brother O'Connell is greatly improved. R.S.K.)

Grand Secretary-Treasurer Kelley in his informal report stated that the collegiate membership had been greatly depleted, but practically all chapters continue to function, realizing that even a small nucleus will keep the chapter alive and ready to receive new members. The somewhat larger enrollment of freshman students in our Colleges of Pharmacy is reason for increased optimism. Much credit is due the faculty members of Kappa Psi who by their loyalty to and active interest in our Fraternity, have encouraged their collegiate brothers to "carry on" despite every handicap. We appreciate this loyalty and interest.

The amendment to our Constitution was declared approved. Of the ballots returned (88.10% of those distributed) all favored the ratification of the amendment (see page 80).

The following were appointed a Committee of Resolutions: Chairman Frank H. Eby; Horatio C. Wood, Jr., and Heber W. Youngken. This committee was directed to prepare and publish resolutions in memory of our late brother, A. John Schwarz, Grand Historian of Kappa Psi.

Thomas D. Rowe, Theta Chapter, Medical College of Virginia, Richmond, Virginia has been appointed Grand Historian to complete the term of office formerly held by Brother Schwarz.

The Committee adopted a slightly larger Membership Certificate bearing the coat of arms in color. This larger certificate becomes official after the present supply is depleted. Arrangements have been made for these smaller certificates to bear the coat of arms in color.

The Ihling Brothers-Everard Company of Kalamazoo, Michigan, were appointed as sales manufacturer of Kappa Psi Regalia. (A price list will be published in the next issue of the Mask.)

The Secretary-Treasurer was authorized to continue membership of The Kappa Psi Pharmaceutical Fraternity in the Profession Interfraternity Conference.

The Secretary-Treasurer was directed to make necessary arrangements for the engraving of charters.

Signed.

JOHN H. GRIMM, *Secretary pro tem.*

AMENDMENT TO THE CONSTITUTION

The amendment to the constitution of the Kappa Psi Pharmaceutical Fraternity, recommended by the Executive Committee and ratified by the Chapters as provided in Article XVIII, sec. 2 (31) is now declared adopted.

The Amendment

Article V, Sec. 1. (31) Delete the words "before the close of his last year at college" from the first sentence. The amended sentence to read, "A Membership Certificate of the form and character authorized by the Grand Council shall be issued to each new collegiate member." The remainder of paragraph 31 to remain unchanged.

R. S. KELLEY, *Grand Secretary-Treasurer*

KAPPA PSI LUNCHEON

The American Pharmaceutical Association includes a Kappa Psi Luncheon as a part of their regular convention program. The year 1944 was no exception. Despite the handicaps of an abbreviated war time program, fifty-one brothers and their guests enjoyed lunch together at the Hotel Cleveland in Cleveland, Ohio on September 8, 1944. Several of our brothers could not join us because of the limited capacity of the only dining room available. Our apologies to these brothers. We missed them and shall look forward to having them join us at our future luncheons.

Illness prevented Grand Regent O'Connell from meeting with us but Past Grand Regent Youngken presided in his usual pleasing and gracious manner. Speeches were declared "out of order" but the continuous hum of conversation attested to the fact that "it is always fair weather when *Kappa Psi brothers* get together."

The following were at the luncheon:

Tom D. Rowe, Richmond, Virginia, Theta.
E. V. Lynn, Newton, Mass., Mu.
Timothy Shea, Worcester, Mass., Mu.
Wilfred Chagnon, Newton, Mass., Mu.
J. H. Goodness, Boston, Mass., Mu.
L. H. LeMaitre, Albany, N.Y., Mu.
Jack M. Young, Akron, Ohio, Gamma Delta.
Jim K. Main, Columbus, Ohio, Gamma Delta.
William D. Foulk, Bucyrus, Ohio, Gamma Delta.
Kenneth Redman, Fargo, N.D., Beta Sigma.
A. K. Justus, Mentor, Ohio, Beta Beta.
H. G. Hewitt, Buffalo, N.Y., Phi.
F. J. Bacon, Cleveland, Ohio, Phi.
J. R. Warren, Columbus, Ohio, Gamma Zeta.
R. C. Anderson, Indianapolis, Ind., Pi.
A. G. Warton, Columbus, Ohio, Pi.
L. F. Jones, Indianapolis, Ind., Beta Upsilon.
D. T. Meredith, Detroit, Mich., Pi.
Henry M. Burlage, Chapel Hill, N.C., Beta Omicron.
Ferdinand D. Stoll, Forest Hills, N.Y., Upsilon.
Fred Semenink, W. Lafayette, Ind., Pi.
Woodrow Byrum, Columbus, Ohio, Columbus Grad.
Jack C. Orr, Columbus, Ohio, Columbus Grad.
Allen I. White, Pullman, Wash., Beta Pi.

George E. Crossen, Des Moines, Iowa, Epsilon.
Ray S. Kelley, Newton, Mass., Mu.
Lee Worrell, Ann Arbor, Mich., Pi.
John E. Christian, Lafayette, Ind., Pi.
K. L. Kaufman, Richmond, Va., Theta.
M. L. Neuroth, Lafayette, Ind., Beta Omicron.
Stanley C. Orlowski, Philadelphia, Pa., Philadelphia Grad.
Charles O. Wilson, Minneapolis, Beta Omicron.
Rudolph H. Blythe, Philadelphia, Pa., Philadelphia Grad.
Heber W. Youngken, Boston, Mass., Mu.
Henry S. Johnson, New Haven, Conn., Nu.
C. W. Ballard, New York, N.Y., N.Y. Grad.
A. J. Lehman, Detroit, Mich., Beta Omicron.
Russell A. Cain, Philadelphia, Pa., Beta Omicron.
Martin S. Ulan, Orange, N.J., N.J. Grad.
Paul S. Pittenger, Philadelphia, Pa., Philadelphia Grad.
Edward C. Reif, Pittsburgh, Pa., Beta Kappa.
Edwin S. Rowse, Seaver, Pa., Beta Kappa.
James A. Mosteller, Williamsport, Pa.
William A. Prout, Charleston, S.C., Beta Xi.
Marvin J. Andrews, Baltimore, Md., Sigma.
M. L. Jacobs, Chapel Hill, N.C., Beta Xi.
Francis E. Bibbins, Indianapolis, Ind., Pi.
Edward H. Niles, Indianapolis, Ind., Beta Upsilon.
Rudolph H. Raabe, Ada, Ohio, Gamma Delta.
H. C. McAllister, Chapel Hill, S.C., Beta Xi.

KAPPA PSI SCHOLARSHIP KEYS

Grand Secretary-Treasurer Ray S. Kelley is pleased to announce that scholarship keys have been presented to Edward B. Butler, Jr., of Psi chapter whose home is at 2555 Hale Avenue, Memphis, Tennessee, and to Dewey G. Nemec of Rho chapter whose home address is Agenda, Kansas.

GEORGE K. SCHACTERLE

Brother George K. Schacterle, one of the charter members of Beta Omega chapter, Kappa Psi Pharmaceutical Fraternity, and former Professor of Chemistry in the Pharmacy School of Temple University died in the Temple University Hospital on Saturday, October 28.

Brother Schacterle had been ill for about a year although he was absent from classes but little during this time. A week previous to his death an emergency operation was performed, and his death was due to complications.

He had been associated with the Chemistry Department of the School of Pharmacy for about twenty-five years. Several years ago he resigned to become head of the Chemistry Department in the School of Dentistry, and at the time of his death was Professor of Hygiene in the School of Chiropody of Temple University.

Brother Schacterle is survived by his wife, Bessie, and a son, George R. Schacterle, now with the Navy in the Pacific.

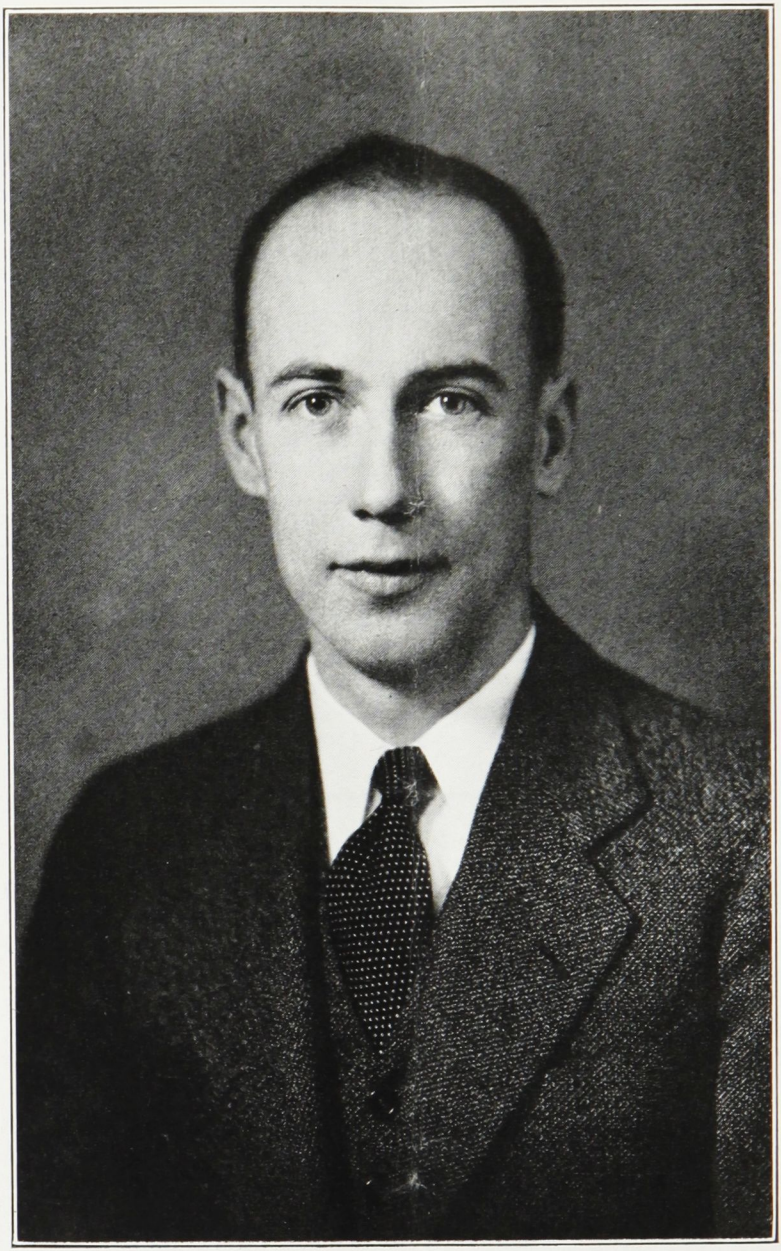

THOMAS D. ROWE

GRAND HISTORIAN

Thomas D. Rowe

Thomas D. Rowe, Assistant Dean at the Medical College of Virginia, School of Pharmacy, is a young man of much promise. He was born in Missoula, Montana, in the summer of 1910, educated in its public schools and graduated from the University there in 1932. Meanwhile, he had spent a year at the University of Michigan while his father was visiting Professor of Geology at that institution. Dr. Rowe stayed on at Missoula a fifth year and received his M.S. in 1933.

The University of Nebraska called him to an instructorship in 1934-35, from which he went to the Medical College of Virginia. In 1937, he was made Assistant Professor of Pharmacy, which rank he held until 1940. During the summer holidays, Tom had been working towards his Ph.D. at the University of Wisconsin, under the late Dr. Kremers. He completed this work in 1941, after a year's leave of absence from the Medical College. Due to the death of Dr. W. G. Crockett during this time, Brother Rowe returned as Associate Professor and acting chairman of the Department of Pharmacy. In 1943, he was made permanent chairman, and in 1944, Assistant Dean of the school.

Brother Rowe has been active in Rho Chi affairs, and at present is its National Vice-President. His other Greek letter organizations are Kappa Psi, which he joined in January, 1936, at Theta chapter, and Sigma Chi. At M.C.V. he is chairman of the Faculty Senate.

In addition, Brother Rowe is a member of both the Virginia and American Pharmaceutical Associations, the Virginia Academy of Science, the Virginia Section of the American Chemical Society, and the Torch Club.

Brother Rowe is married to a Montana girl, and they have one child —Tom, Jr.—a future prospect for Kappa Psi. The Rowes are Episcopalians.

Brother Rowe's special fields of interest are pharmacy and plant chemistry. His doctoral thesis was "A Phytochemical Investigation of Fresh Alce Leaves."

K. L. K.

CHAPTER LETTERS

MU—MASSACHUSETTS COLLEGE OF PHARMACY

DEAR BROTHERS:

Activities here at M.C.P. have been few and far between but the spirit of the brothers is at its usual high level.

On the evening of August 1, 1944 the faculty members and student members gathered at Dr. Quimby's home in Wellesley for an evening of eating burned hot dogs and sandy hamburgers. All in all we had a wonderful time. It seems to me that favorite record of the evening was "She Don't Want To." I wonder why? Maybe Mr. Matthes or Dr. Q can explain.

On September 4, 1944 we held an installation of officers. They are as follows: Regent, William E. Hassan, Jr.; Vice-Regent, Albert Vittone; Secretary, John H. Kelley; Treasurer, Dr. M. W. Quimby; Chaplain, J. D. O'Leary.

Before I forget, brothers, here is some good news. On September 1, 1944 we pledged and initiated a sophomore, Joseph D. O'Leary from Cambridge.

On October 25, 1944 the chapter had as its guests the freshmen boys at the college. A fine supper was enjoyed at the Cafe de Paris and an evening of fun followed at the Bowladrome.

The members of the chapter are making plans for a smoker, an annual event for Mu Chapter. From the looks of things it is going to be a bang up time.

Two faculty members from our chapter are ill. Dr. Lynn and Mr. Archambault. We wish them both a very speedy recovery.

That is all for now Brothers so until the next time good luck and keep plugging.

Fraternally
WILLIAM E. HASSAN, JR., *Regent*

EDITOR'S NOTE. Why no personals this time Bill? I know you were able to handle the boys but did CMFJH object?

DR. QUIMBY'S PERSONALS

The Mu Chapter News Letter closed its first year with the September letter. Dr. Maynard Quimby certainly deserves plenty of credit for his work. The following items have accumulated since the issuance of the July-August Letter.

Charlie Aaronian writes from somewhere in the Pacific. He has been in Hawaii. Now is Ph.M.1/c.

Hilton Fowler is in Italy. Wrote that he'd been looking over a batch of drugs left behind by the enemy. Address as before.

Norm Bell was still at Camp Carson, Colo. in August. Wrote of being recommended for officer's training. Good luck, Norm.

George Smith is in Calif. for 12 wks. of schooling. Spoke of also

writing to Jim Casey and having the letter returned marked missing. Many of the boys have written to express regret at Jim's plight. While it seems odd to say, we certainly felt pleased when we learned that he is being held prisoner in Germany. This was announced in the *Traveler,* Aug. 15th.

Had our first word from Bud Hackett in a long time. It was a card marked Palmer, Massachusetts (Aug. 7th), indicating possibly that he was on furlough. Is now 1st Lt. (Congrats.)

Billy Smith indicates that he feels younger since entering the Navy. Don't get to feeling too young, Billy.

For a time this summer Wes Wyman was on duty in a convalescent unit at U.S.N. Hosp. in Corona, California. Now he has shipped out. Writes that he is on his way to find Julie Barber. Be careful where you two fellows have your picture taken.

Expect that Chuck Donaldson and Dave Talbot have finished booting at Sampson by now.

Charlie Schraub indicates that he is still waiting up there on Lake Seneca.

Bob Corson called at the College early in Aug. Now has his commission. He wrote recently that he has been to B-40 school and would go to gunnery soon.

Understand that Dave Judge has been transferred from Sampson to radio school near the Windy City.

Charlie Fini doesn't mind boots *too* much, but doesn't care a whole lot about crawling out in the middle of the night just because one piece of paper on the bks floor was found by the O.D.

Bob Merchant is stationed at Gainesville, Ga. He and another chap work alternating 24 hr. shifts.

Alden Stubbs writes from Italy that he is busy making oxygen. Has been in Naples, Pompeii, and Bari, and has visited a number of farmacia.

Jim Coffin writes from sea. Indicates that Sig Anderson has been sent out with a CB outfit.

We have heard from Harold (B-B Eyes) Bailey for the first time since he entered the service. He is sweltering in the Texas sun. Cheer up, Harold, you can't be half as hot under the collar as you used to be in M. M. exams.

Ray Zola is still in the "cowboy country" (Oklahoma).

Don Taylor is back from a trip to North Africa and Italy.

Paul Mason still instructing at Hendrick's Field in Sebring, Florida.

Norm Cook writes from a new station.

Dana Beverly has recently recovered from an attack of cerebro-spinal meningitis. Says he fooled the docs and pulled through. Dana and wife are the proud parents of a son born recently.

A card from Mrs. R. H. Desautels in mid-August indicates that Russ is somewhere in North Africa.

Phil McAuliffe has been promoted to Lt. (j.g.) Nice going, Phil.

It's a pleasure also to announce that Marc Damerst has been promoted

to the rank of Captain. In August Marc was stationed in the deserts of New Mexico.

Since the last letter Ed Berube was sent to Camp Pendleton, Calif., but has now been shipped out. While at Pendleton he fortunately contacted Norm Bourdeau and Jerry D'Amico (Phi Delta Chi)

Ted White is now stationed with a naval unit at Harvard.

Walter Sharawara has finished booting and now has a FPO address. A lot of the boys seem to be heading west from this direction.

Frank Wheeler indicates that he is instructing at Solomons Branch for the present, assigned to Navigation Department.

Warren Kevorkian is situated in a Hospital pharmacy on the island of Oahu.

GRADUATE MEMBER

Clare O. Ewing

Mu Chapter of Kappa Psi at the Massachusetts College of Pharmacy is proud to welcome into its ranks, a true leader in professional pharmacy, Dr. Clare O. Ewing. Our new brother is not only active in professional circles but has been very active in civic affairs. This is evidenced by the

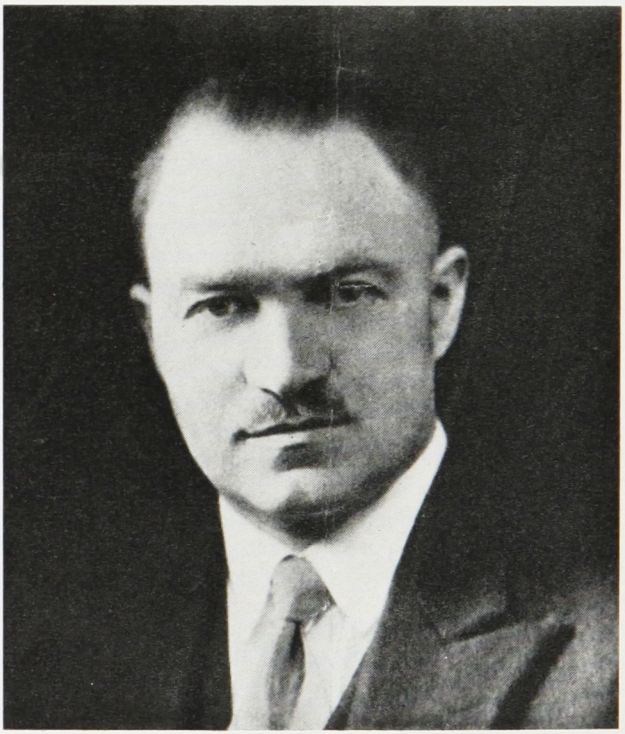

CLARE O. EWING

fact that few committees are named in Quincy, Massachusett without the name of Dr. Ewing being included. He has served the Quincy Community Fund, Boy Scout Executive Board and the Parent Teachers Association faithfully for many years.

Professionally he has baccalaurate and advanced degrees from Ohio State University and George Washington University. Brother Ewing has had technical experience in many fields, among some of the positions he has held are: analyst, Instructor in Chemistry at Ohio State University, Chief Pharmacognosist of the United States Bureau of Chemistry, and a member of the U.S.P. revision committees. At present he is Chief Chemist and Associate Director of the Department of Research and Control with the United Drug Company of Boston.

He is a member of the American Chemical Association, American Pharmaceutical Association, American Institute of Food Technologists, Sigma Xi, and a Fellow of the American Association for the Advancement of Science.

Dr. Ewing has devoted his life to pharmacy and we his professional brothers in Kappa Psi wish him many more years of happy and effective pharmaceutical service.

W. H. Jr.

BETA KAPPA—PITTSBURGH COLLEGE OF PHARMACY

Dear Brothers:

Beta Kappa Chapter, I am glad to report, is not as dead as its Historian seems to be. I promise never to be so neglectful in the future. Ten of our members have left the chapter either because of graduation or joining the armed forces. Due to the lack of information from our brothers I am unable to give you more data about them.

On June 26th we had a picnic at South Park for potential pledges. We plan to have a smoker on the 19th of October at the Roosevelt Hotel. A very good program is planned by our Regent, Ralph McCue. We expect to pledge many future Brothers within the next few weeks.

On May 15th we attended the Nixon Theatre, it was a very successful affair with all of the Brothers there. We decided to have some such affair every month.

On May 30th the chapter held the annual farewell dance for the brothers who were graduating. This dance at the William Penn Hotel was highlighted by the presentation of keys to our past officers.

We held a farewell dance at Bill Green's for Doctor Edward P. Claus. Dr. Claus has left the University of Pittsburgh to accept the Professorship in Pharmacology at the School of Pharmacy, University of Porto Rico. Dr. Claus was Treasurer and Faculty Advisor of our chapter for many years. We wish him success in his new position but regret that he has left us.

A third farewell dance was held on October 15th. This time we

honored Dr. Clarence T. Van Meter who was with the faculty at the Pittsburgh College of Pharmacy for fifteen years.

Beta Kappa truly mourns the passing of Edward (Red) Wyhle. He was a Past Regent, graduating in the Class of 42.

Fraternally
JOHN E. CHEEK, *Historian*

BETA KAPPA HONOR ROLL

Earl Shirey, Army
Jack Faulk, Army
Robert Stewns, Army
Paul Jendral, Army
Joe Birmingham, Army
Andy Guskea, Navy
Robert Testa, Navy
Bill McMullen, Navy

BETA OMEGA—TEMPLE UNIVERSITY

DEAR BROTHERS:

On June 30th at the Spring Commencement, Brothers Frank C. Gravina, Joseph T. Drygas and T. William Shively were awarded the degree of B. S. in Pharmacy. Each of these brothers received a prize or honorable mention for superior scholarship. Brother Joseph D McIntyre was awarded the degree of M.S. in Pharmacy. An outstanding feature of the commencement was the awarding of the Honorary Degree of Doctor of Laws (LL.D) to Brother Robert L. Swain (Sigma) for his outstanding work in Pharmacy. Dean H. Evert Kendig presented Dr. Swain, and President Robert L. Johnson of Temple University awarded the degree. Our congratulations go to all of these brothers for their achievements.

The membership of Beta Omega Chapter has been reduced to a very low number but we shall carry on. A new Freshman class entered the College of Pharmacy on July 5th and as far as can be observed there are a few good prospects.

Our greetings go to all Beta Omega Brothers in the many parts of the world and to the other Kappa Psi Brothers who are serving their country. It is our hope that all of you may soon return home safely.

Fraternally,
ANGELO MARTELLARO, *Regent*

The following list includes the names of all the members of Beta Omega Chapter who are known to be serving in the Armed Forces of our country. Rank, branch of service and location when known, is reported. Additional information will be appreciated if forwarded to Professor Frank H. Eby, Temple University.

John Baranzano ('31) Army
Samuel Bard ('31) Army
George Basehore (student) Army
Henry Barvinski (student) U. S. Marine Corps; killed in the Pacific area
William Bechtel (student) Ph.M 3/c, Hawaii

John Bobeck ('34) Ph.M 1/c Houston, Texas.
Ens. Bernard Borr (Feb. '43) Italy-North Africa Area
Ens. William Braun (Feb. '43)
Pfc. Paul Chianco ('41) Camp Barkeley, Texas
Pvt. Jack DelBaugh (student) Army
Pfc. Pat DeVito ('42) University of Pennsylvania Dental School
C.W.O. John F. Dooley ('32) S. Pacific Area
Pvt. Theodore J. Drygas ('44) Camp Barkeley, Texas
Bernard Elkins ('41) Army

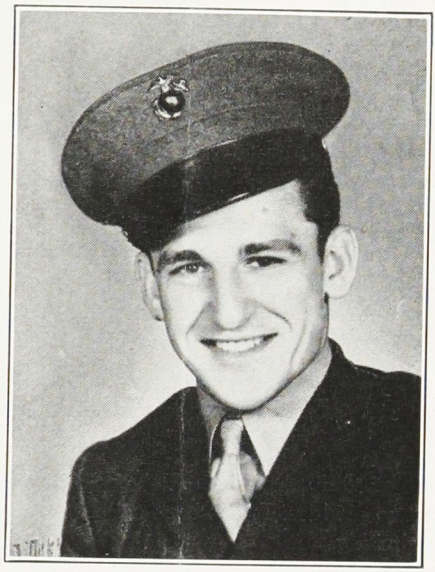

BROTHER HENRY BARVINSKI—Beta Omega
Hospital Corpsman U. S. Marine Corps
Initiated July 16, 1942
Lost life in Pacific Area March 1944

Lt. (j.g.) Glenn Emanuel ('41) Florida
Pvt. Stephen Fedec (student) Camp Barkeley, Texas
Harold Frantz ('42) Army Hospital Ship
Kenneth Gabel (student) Army
Ens. James Green ('33), Philadelphia, Pa.
1st Lt. Alton Grube ('41) 68th Gen. Hospital, England
Cpl. A. K. Herneisen (student) England
Pfc. Lamont Hornbeck (Feb. '43) England
Ens. Paul R. Irwin (Feb. '43) U.S.S. *Zebra*
Ens. Donald Johnson ('40) Harvard University
1st Lt. Robert Jones ('37) Army
Sgt. William A. Kelley ('21) Army
Pvt. Blaine Kreamer (Oct. '43) Camp Barkeley, Texas
Capt. Thomas Lake ('41) MAC, Kansas City, Mo.
Ens. John Lewis (June '43) Norfolk, Va.

Pfc. Kermit Leibensperger ('42) Army
Pfc. Dom. Marcantonio ('41) U. of Penn. Dental School
Ens. Joseph A. Marlino (Feb. '43) U.S.S. *Croatan*
Sgt. Henry Mattera ('36) Army
Pvt. Elwood Mateer (Feb. '43) Camp Barkeley, Texas
Pvt. James McCarthy (student) Army
Ens. Albert McNamara ('37) Treasure Island, San Francisco, Calif.
James Marriott ('42) U. S. Army Hospital, Valley Forge
Pfc. John Preston Miller (Oct. '43) Vaughan Hospital, Hines, Ill.
Norman Morgan ('39) S 2/c Pacific area
Ens. Robert H. Myers (Feb. '43) S. Pacific area
Ens. Andrew Pachuta ('41) Oceanside, Calif.
Russell Palmer (Feb. '43) Ph.M. 2/c Philadelphia Naval Hospital
Pvt. John Parker (Oct. '43) Army
Pfc. Mario Papa ('42) England
T/Sgt. Hector Pelicata ('34) Pacific area
Pvt. John Perrong (student) Army
Pasquale Petrone (student) AS. California
Pvt. Joseph Presto (student) Camp Roberts, Calif.
Frank Roan ('40) North Africa-Italy area (wounded)
Pfc. Michael Santucci ('39) Army
1st Lt. Victor Shivy ('40) Camp McCain, Miss.
Lt. Col. Russell L. Sinton ('40) AC. S. Pacific area
2nd Lt. Richard Slayton (student) Army Air Corps
Pvt. Louis Stezzi (student) Army
T/5 Harold Swope (Oct. '43) England
Mid'n James Thompson (Oct. '43) Northwestern University, Chicago

GAMMA DELTA—OHIO NORTHERN UNIVERSITY

Dear Brothers:

We Kappa Psis at Ohio Northern University are carrying on with five brothers and two pledges. It has been a little strained for us but we are still in there pitching.

The annual smoker was held the first week of school. Among our guests were Dr. Smith of the Pharmacy College, Sam Hamilton, brother of "Ace" Hamilon a former regent, Wm. Juergens, Robert O'Brian and John Stencel.

Several card tables were in use for a part of the evening. Refreshments were served during the progress of the games. At the close of the evening we had pledged two new pharmics. Those pledged were Hamilton and Juergens.

Gamma Delta Chapter were represented by 60% of the present actives at the American Pharmaceutical Association convention at Cleveland, Ohio. Brothers Foulk, Regent; Main, Vice-Regent; and myself were present at the Kappa Psi luncheon which was held in the Cleveland Hotel. An excellent luncheon was served and I am sure everyone enjoyed himself immensely.

Plans are formulated for a dance to be held Friday, Sept. 29th, at the Kappa Psi House. We are collaborating with another fraternity on plans for an informal, campus-wide dance which will occur the 6th of October. Homecoming, Oct. 14th, is the big event of the year and we are

going to spare no effort to make it a big success. Many Brothers are expected back and we intent to show that we are still very much alive and kicking. A Halloween dance is in the infant stages of preparation and it is intended to get us back to normal campus life after Homecoming.

You can be sure Gamma-Delta chapter is not going to be out of anything if we can possibly help it. We have been the leaders among the fraternities on our campus for many years and we don't intend to loose that distinction now.

Since the last letter to the MASK, several of our Brothers have answered the call to colors. They are as follows: John Ferguson, Paul Hilty, Max Porter, and Warren Schmidt. All have entered the U. S. Navy and are doing fine.

Last summer two new Brothers were added to the roster of Gamma-Delta after the usual pledgeship and hell-week. When admitted, their addition doubled the then present membership of Gamma-Delta Chapter. Those installed were Brothers Senkbeil and Young.

Fraternally Yours,
JACK M. YOUNG, *Historian*

Kappa Psi Pharmaceutical Fraternity Directory

CENTRAL OFFICE: Address—Kappa Psi Fraternity, 179 Longwood Ave., Boston, Mass.

EXECUTIVE CHAPTER

Founded December 15, 1879—Incorporated 1903

Alpha ..... Grand Council, Wilmington, Del.

Grand Regent—C. Leonard O'Connell .....1431 Blv'd of the Allies, Pittsburgh, Pa.
First Grand Vice-Regent—H. C. Wood, Jr. .....319 S. 41st St., Philadelphia, Pa.
Second Grand Vice-Regent—C. E. Mollett .....
.....Montana State University, School of Pharmacy, Missoula, Mont.
Third Grand Vice-Regent—Frank H. Eby, 1812 Spring Garden St., Philadelphia, Pa.
Grand Secretary-Treasurer—Ray S. Kelley ....179 Longwood Ave., Boston, Mass.
Grand Historian—Thomas D. Rowe .....
.....Medical College of Virginia, Richmond 19, Va.
Grand Ritualist—Lawrence Templeton .....808 South Wood St., Chicago, Ill.
Grand Counselor—Nicholas W. Fenney .....150 York St., New Haven, Conn.
Associate Editor of MASK—J. D. Matthes .....179 Longwood Ave., Boston, Mass.
Official Representative in Delaware—Dr. Walter E. Brown, H .....
.....407 Philadelphia Pike, Penny Hill, Wilmington, Del.

EXECUTIVE COMMITTEE

C. Leonard O'Connell, Chairman .....1431 Blv'd of the Allies, Pittsburgh, Pa.
Frank H. Eby .....1812 Spring Garden St., Philadelphia, Pa.
Ray S. Kelley .....179 Longwood Ave., Boston, Mass.
Carl J. Klemme.....1 Scarsdale Rd., Tuckahoe, N.Y.
Francis Ritchie .....79 N. Broadway, Rumford, R.I.
John H. J. Grimm.....Highland Ave. Ext., Pitcairn, Pa.

LEGISLATIVE COMMITTEE

H. C. Wood, Chairman .....319 South 41st St., Philadelphia, Pa.
Henry J. Goeckel .....191 North Lehigh St., Cranford, N.J.
Henry S. Johnson .....150 York St., New Haven, Conn

UNCLAIMED MASK LIST

Gamma

Theodore B. Van Stone
350 Main St.
Hackensack, N.J.
Oscar B. Stevens
415 Florence Ave.
Newark, N.J.
G. V. Ketcham
Bruce St.
Northport, L.I., N.Y.
Walter J. Hartig, Jr.
8915 129th St.
Richmond Hill
Long Island, N.Y.

Epsilon

Hugo E. Kero
Ely, Minn.
Benjamin T. Gilquist
North Branch, Minn.

Eta

W. P. Lloyd
1401 N. 2nd St.
Harrisburg, Pa.
C. J. Bower
321 Dorset St.
Philadelphia, Pa.
Hubert Hopkinson
344 Sprague St.
Fall River, Mass.
C. W. Bass
Bramhall & Jackson Ave.
Jersey City, N.J.
Aaron David Romig
4215 Chester Ave.
Philadelphia, Pa.
Elmer Hinkle
600 Chestnut St.
Columbia, Pa.

Theta

Jack N. Williams
Hot Springs, Va.
George S. Pine
2nd and Franklin Sts.
Richmond, Va.

Iota

Kappa

M. L. Davis
Benideck Hotel
Washington,D.C.

Lambda

Mu

Paul J. Post
57 One half Walnut St.
Waltham, Mass.
Norman F. Bell
125 Park Dr.
Boston, Mass.
Arthur B. Curtis
104 Park Ave.
Arlington, Mass.
W. B. Osgood
Merrimac Cor. Suffolk St.
Lowell, Mass.
George S. Russell
255 Main St.
East Hampton, Mass
C. W. Bolton
513 County St.
New Bedford, Mass.

Mu-Omicron-Pi

James E. McConaha
2020 Witherell
Detroit, Mich.
Peter Gawura
15832 W. Warren
Detroit, Mich.

Nu

Stephen J. Tyrell
160 Main St.
Bridgeport, Conn.

Xi

L. F. Vining
172 Lake Ave.
Delaware, Ohio

Omicron

Pi

Fred J. Lence
Jonesboro, Ill.
Donald T. Meredith
Brook, Ind.
Keith G. Martin
508 N. Grant
West Lafayette, Ind.
James W. Bolton
50 N. Pennsylvania
Indianapolis, Ind.
Ling Chen
601 Evergreen St.
West Lafayette, Ind.
Josef Legner, Jr.
311 India Ct.
South Bend, Ind.

Rho

Robert L. Osborne
838 Louisiana
Lawrence, Kan.
Charles Kleine
1219 Warnock
Salt Lake City.
Albert A. Laughlin
1120 Quincy St.
Topeka, Kan.
Carl O. Bear
Harper, Kan.

Sigma

Tau

J. F. Kelly
Needles, Calif.
Kenneth Vickery
1718 Madison
Phoenix, Ariz.
Ekin Smith Haigh
1209 W. Main
Jefferson City, Mo.
Cecil W. Pritchard
R.R. 2
El Centro, Calif.
Clif C. Chitwood
General Delivery
Chandler, Ariz.
L. E. Gorzeman
701 Orange Ave.
Santa Ana, Calif.

Upsilon

D. W. Slaughter
Versailles, Ky.
James E. Erwin
737 S. 44th St.
Station H.
Louisville, Ky.
Ira Lee Seiberz
537 Camp St.
Louisville, Ky.
Charles W. Bunnell
Hardyville, Ky.

Phi

George C. Schiefelbein
323 Oakridge Ave.
Madison, Wis.

Chi

Fred G. Factor
Mt. Sterling, Ill.
George W. McBride
Paw Paw, Ill.
Saturnino P. Giuduci
928 D. St.
Charleston, Ill.

Psi

C. G. Jacobi
Dyersburg, Tenn.
Novus H. Henry
Buchanan, Tenn.
Jeff Cheatham
Mt. Judea, Ark.

Omega

Joseph James Portley
16 Vine St.
Plainfield, N.J.

Beta-Beta

Roger K. Lager
1585 Robinwood
Lakewood, N.Y.

Beta-Gamma

Alfred S. Frank
1234 Ellis St.
San Francisco, Calif.
Paul Montanie
5517 Amkerst St.
Dallas, Tex.
Warren Thomas Ross
718 Jarbol Ave.
San Francisco, Calif.
Clyde H. Skilling
Cotati, Calif.
Jerome M. Yalon
543 Linden St.
San Francisco, Calif.

Harold G. Hansen
4279 22nd St.
San Francisco, Calif.
Cecil Wm. Martin
Montague, Calif.

Beta-Delta

George Smith
19 State St.
Saratoga Springs, N.Y.
H. E. Becker, F.
9 N. Wenndall Ave.
Schenectady, N.Y.
J. H. Bauer
Inn Apartments
Forest Hills, N.Y.
Paul Christiana
Hudson, N.Y.
L. C. Lanfoir
Diamond Point, N.Y.

Beta-Epsilon

Albert Rocco
39 Walton St.
Providence, R.I.
Edward Leo Dougherty
582 Warren Ave.
Providence, R.I.
Francis L. Connolly
193 New York Ave.
Edge Station
Providence, R.I.

Beta-Zeta

Frank R. Henry
234 Elmira Ave.
Brandon, Ore.
James E. Bidgood
R.R. 3, Box 233
Oregon City, Ore.
Robert Camp
700 Clay St.
The Dalles, Ore.
Hugh R. Tennant
Pasco, Wash.
Ronald G. Esson
1544 14th St. S.
Seattle, Wash.
W. W. Gordon
515 Filmore St.
Caldwell, Idaho
Richard McGraw
4084 S. Lowell Pl.
Portland, Ore.
Richard A. Flye
Sheridan, Ore.
M. Ray Johnson
Colton, Ore.
Morrie A. Johnson
R.R. 1 Box 50
Kalama, Wash.

Beta-Eta

R. G. Norman
Weston, W.Va.

Beta-Theta

Aaron Prescott Verret
Berwich, La.

Beta-Iota

Warner Charles Hall
311 Pearl
Oregon City, Ore.
E. E. Mayer
Box 753
Portland, Ore.
Howard C. Orser
R.R. 1, Box 519
Oswego, Ore.
Raymond J. Neal
Sherwood, Ore.
Dean Churchill
626 Terrace St.
Fresno, Calif.
Reginald A. Gross
404 9th St. S.W.
Puyallup, Wash.
Everett Carl Crist
Matsqui B.C. Canada

Beta-Kappa

C. W. Drain
735 Mason Ave.
Drexel Hills, Pa.
W. A. Davis
131 E. Adams Ave.
Vandergrift, Pa.
D. L. Dunkle
616 Peebles St.
Williamsburg, Pa.
William A. Young
5201 Butler St.
Pittsburgh, Pa.
Geo. Richard Ryall, Jr.
434 Ridgeway Ave.
Greensburg, Pa.

Beta-Lambda

Jason P. Ott
1121 Monterey Ct.
Toledo, Ohio.
Carlton J. Siegel
1027 Woodsville St.
Toledo, Ohio.

Beta-Mu

Beta-Nu

Torrence F. Johnson
1309 Douglass
Sioux City, Iowa.

Beta-Xi

James Beardsby Connell
Warren Plains, N.C.
O. L. Umstead
130 Main St.
Rocky Mount, N.C.
Frank Pickard
Greensboro, N.C.
David W. Bell, Jr.
505 N. Rodney St.
Washington, D.C.

Beta-Omicron

LaMonte W. Grisham
403 Nelson St.
Sedro Woolley, Wash.

Beta-Pi

John Petty
E. 1117 Empire Ave.
Spokane, Wash.
Byron Leisher
Rudd Apartments
Moscow, Idaho.
Henry Bosshard
Pullman, Wash.
William Beach
1405 Maiden Lane
Pullman, Wash.
Neal Vincent
Pullman, Wash.

Beta-Rho

Beta-Sigma

Ernest Nelson
c/o Cook Drug
Fargo, N.D.
George Birmingham
Jamestown, N.D.
L. G. McDonald
c/o Cook Drug
Fargo, N.D.

Beta-Tau

Beta-Upsilon

Robert S. Keller
Fillmore, Ind.
Carl E. Kyburz
509 Broadway Ave.
Sylacauga, Ala.
A. Lloyd Culley
Mt. Vernon, Ind.
Charles Hay
1723 Hall Pl.
Indianapolis, Ind.
Paul Anderson
Rural Route
Pendleton, Ind.
Charles Sides
1665 N. Talbot St.
Indianapolis, Ind.

Beta-Phi

Edward J. Rupp
c/o Christ Hospital
Auburn Ave.
Cincinnati, Ohio.
Forrest E. Pack
3016 Harrison Ave.
Cincinnati, Ohio.

Beta-Chi

Eugene G. Faires
Lone Tree, Iowa.
Boyd L. Starkey
644 W. 6th St.
Loveland, Colo.
Argyll R. Thompson
Boone, Iowa.

Beta-Psi

Harland A. Myra
128 N. Main
Fort Atkinson, Wis.

Beta-Omega

Robert H. Myers
R.R. 4
Carlisle, Pa.
John H. Constine
395 Bayard Rd.
Upper Darby, Pa..

Gamma-Gamma

Gamma-Delta

Warren Martens
15 Charles St.
South Hampton, Va.
Donald Maxwell
230 W. South St.
Arkon, Ohio.
Hal Duncan
Montevalle Lane
Homewood Branch
Birmingham, Ala.
Arthur W. Cherry
Elwood, Ind.
Edward Dean Newhold
5343 Main St.
Kenton, Ohio.
Raymond Keeney
100 Willard St.
Akron, Ohio
Paul Elder
606 Robbins Ave.
Niles, Ohio.
Stewart Boverizer
4844 Locust St.
Bellaire, Ohio.

Gamma-Epsilon

Richard E. Leder
Big Springs, Neb.
Eldon E. Baker
Tilden, Neb.

Gamma-Zeta

L. L. Pair
502 W. Goodall
Columbus, Ohio.
Kensey K. Lawrence
120 Jefferson Davis
Ave.
Selma, Ala.
Billie Roberts
Gurley, Ala.
Tom Jordan
520 Vanderbilt Rd.
Birmingham, Ala.
John Russell Warren
982 W. Goodale St.
Columbus, Ohio.
LaFawn Pair
200 Tuscaloosa Ave.
Birmingham, Ala.

Gamma-Eta

Edward Jay Nash
B.E. Railway Co.
Butte, Mont.
Andrew Giacobazzi
Klein, Mont.
Neil Johnson
Rozale Apartment 15
Missoula, Mont.
Lyman Allen Darrow
Box 600
Miles City, Mont.
John Edward Crnich
435 E. Galena St.
Butte, Mont.

Gamma-Iota

Gamma-Omicron

Arthur S. Spangler
Pauls Valley, Okla.
Bob Hughes
Cement, Okla.
Robert P. Gardner
General Delivery
Indio, Calif.
Orin S. Richardson
Mideway Drug Store
Pryor, Okla.

Chapter Unknown

James Wilson
Yakima, Wash.
Daniel C. Sheehan
Sag Harbor, L.I., N.Y.
W. F. Bryan
44 Van Vorst St.
Utica, N.Y.
G. R. Oeme, Ph.C.
Marion, Ky.
Lawrence J. Jones
Ransom St.
Ripon, Wis.
Chas. Landeman
Round Bottom Rd.
Milford, Ohio.
W. O. Allen
Hendersonville, N.C.
Wm. O. Polcuch
2928 N.W. Garret
Portland, Ore.
Robert L. Johnson
Route 3, Box 323
Oregon City, Ore.
James Richard Saunders
101 N. 30th St.
Omaha, Neb.
Carlton D. Peterson
Richland, Wash.
Robert M. Rayling
Elverson, Pa.
Karl R. Schauermann
R.R. 9, Sta. F
Milwaukee, Wis.
Dolson W. Palmer
Rosalia, Wash.
L. L. Thomas
520 Vanderbilt Rd.
Birmingham, Ala.
George M. Sadler
Clarksville, Tenn.
B. E. Clay
Lena, Ill.
Frank Wm. Dunst
59 N.E. Cook St.
Portland, Ore.
James H. Gentry
Pine Forest Apt. B.
Wilsan, N.C.
Henry Biken
1 Garrett Pl.
Bronxville, N.Y.
Edward Rowland
132 E. Gray St.
Louisville, Ky.

This bulletin from the American Pharmaceutical Association should be of help to the brothers of Kappa Psi.

SUMMARY OF WARTIME REGULATIONS ON CINCHONA-ALKALOIDS WPB ORDER M-131

PRODUCT	LIMITATION ON SALE	SMALL QUANTITY PURCHASE PER MONTH (WPB Approval Not Required)	LARGER QUANTITY PURCHASES
QUINIDINE and salts thereof	Cardiac use only. Only on prescription. Not more than 150 grains per prescription and no refills.	Not more than total of 2 oz. including tablets, capsules, powder, etc. Send certification of *cardiac* use to supplier, with purchase order.	Quantities over 2oz. require WPB approval; Form WPB-2945.[2]
QUINIDINE: tablets, pills, capsules	Cardiac use only. Only on prescription. Not more than 150 grains per prescription and no refills.	Not more than total of 2 oz. including tablets, capsules, powder, etc. Send certification of *cardiac* use to supplier, with purchase order.	Quantities over 2 oz. require WPB approval; Form WPB-2945.[2]
QUININE and salts[1] thereof	Antimalarial use only.	Quantities of 4 oz. or less. Send certification of *antimalarial* use to supplier, with purchase order.	Quantities over 4 oz. require WPB approval; Form WPB-2945.[2]
QUININE, pills[1]	Antimalarial use only.	Send certification of *antimalarial* use to supplier, with purchase order. Any quantity.	Send certification of *antimalarial* use to supplier, with purchase order. Any quantity.
QUININE, ampuls	Antimalarial use only.	Send certification of *antimalarial* use to supplier, with purchase order. Any quantity.	Send certification of *antimalarial* use to supplier, with purchase order. Any quantity.
TOTAQUINE U.S.P. (a mixture of the cinchona alkaloids)	Antimalarial use only.	Quantities of 8 oz. or less. Send certification of *antimalarial* use to supplier, with purchase order.	Quantities over 8 oz. require WPB approval; Form WPB-2945.[2]
TOTAQUINE: tablets, pills, capsules	Antimalarial use only.	Send certification of *antimalarial* use to supplier, with purchase order. Any quantity.	Send certification of *antimalarial* use to supplier, with purchase order. Any quantity.
CINCHONINE and salts thereof	Antimalarial use only.	Quantities of 4 oz. or less. Send certification of *antimalarial* use to supplier, with purchase order.	Quantities over 4 oz. require WPB approval; Form WPB-2945.[2]
CINCHONIDINE and salts thereof	Antimalarial use only.	Quantities of 4 oz. or less. Send certification of *antimalarial* use to supplier, with purchase order.	Quantities over 4 oz. require WPB approval; Form WPB-2945.[2]

[1] At present the WPB is not allocating additional supplies for processing into pills, tablets, capsules or small containers (⅛ ounce, ¼ ounce, etc.). Such stocks as are available are limited by the restrictions shown in the above table.

[2] Forms are available at WPB field offices or the Washington address below.

Forms are to be mailed to: Drugs and Cosmetics Branch, Chemicals Bureau, War Production Board, Reference M-131, Washington 25, D. C.

1945 DESIGNS

Balfour *Continues to Blazon the Way*

A few of the NEW IDEAS featured in the 1945 edition of the BALFOUR BLUE BOOK

Right off the press—the new 1945 BLUE BOOK brings to you an array of beautiful NEW jewelry—a continuation of the traditional Balfour service to bring you the newest and finest jewelry.

Only a few of the many gifts are shown above. A complete display will be found in the 1945 BLUE BOOK—beautiful rings, new bracelets, pendants, lockets, writing portfolios, baby calf billfolds, and gifts for men in service.

Mail post card for YOUR FREE COPY!

BRIEF DESCRIPTIONS of gifts shown above:

916-B Bracelet, gold filled	$ 8.00
917-B Bracelet, gold filled	6.75
915-B Bracelet, gold filled	6.50
20672-B Pendant 10K, gold filled chain	7.50
1196-B Bracelet, sterling	4.75
gold filled	8.50
1197-B Bracelet, sterling	4.00
gold filled	6.00
3299-B Ring, 10K Gold	28.50

NOTE—Add *20% Federal Tax to above prices.*

Complete descriptions in

1945 BLUE BOOK

STATIONERY . . . white vellum, ripple, and ivory vellum featured. Samples on request.
CHAPTER CHRISTMAS CARDS . . . Featuring attractive blind embossed designs.
Write for samples.

Official Jeweler to Kappa Psi

L. G. BALFOUR COMPANY

FACTORIES ATTLEBORO, MASS.